

Planning Permit No. A115914/723/93  
**APPROVED**  
 SUBJECT TO THE CONDITIONS IN THIS OFFICE LETTER.  
 No. A1/174-7P/93 (10-10-93)  
 N.V. Valluvan (8/10/93)  
 FOR MEMBERS SECRETARY  
 MADRAS METROPOLITAN  
 DEVELOPMENT AUTHORITY  
 MADRAS - 600 008.

ELEVATION

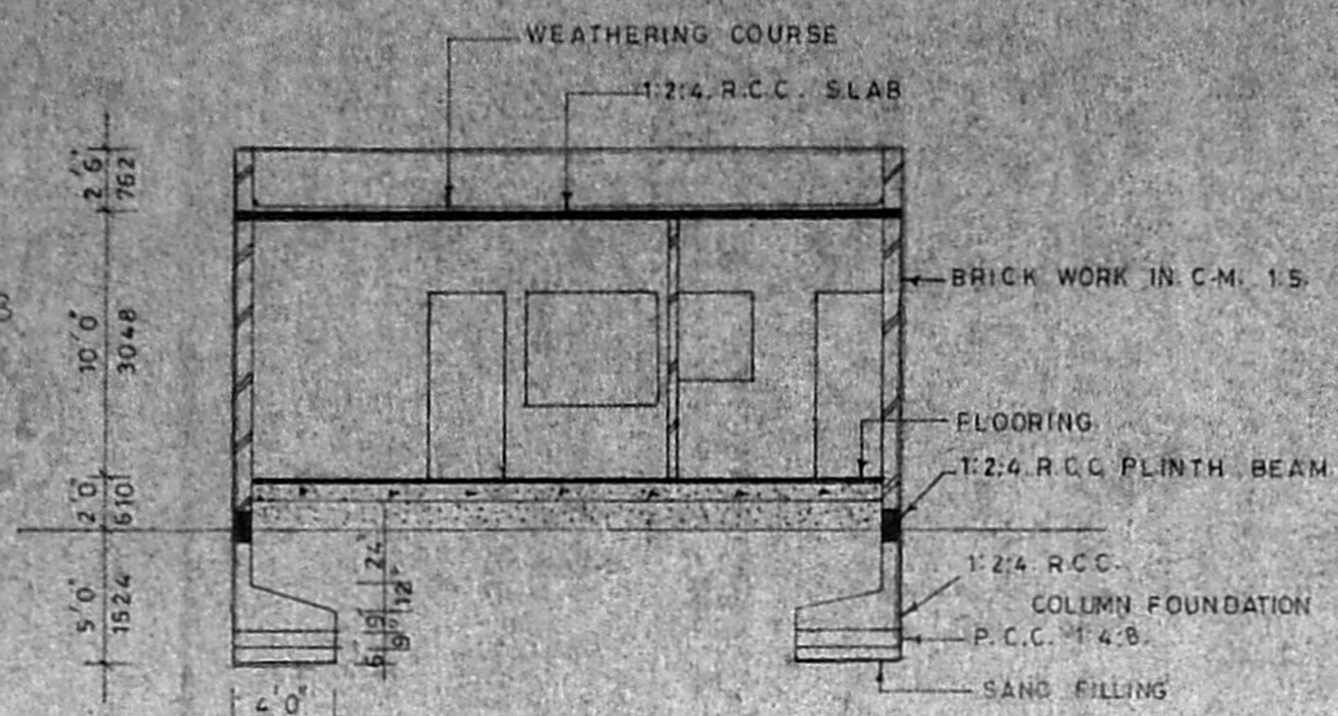

SECTION ON 'AB'

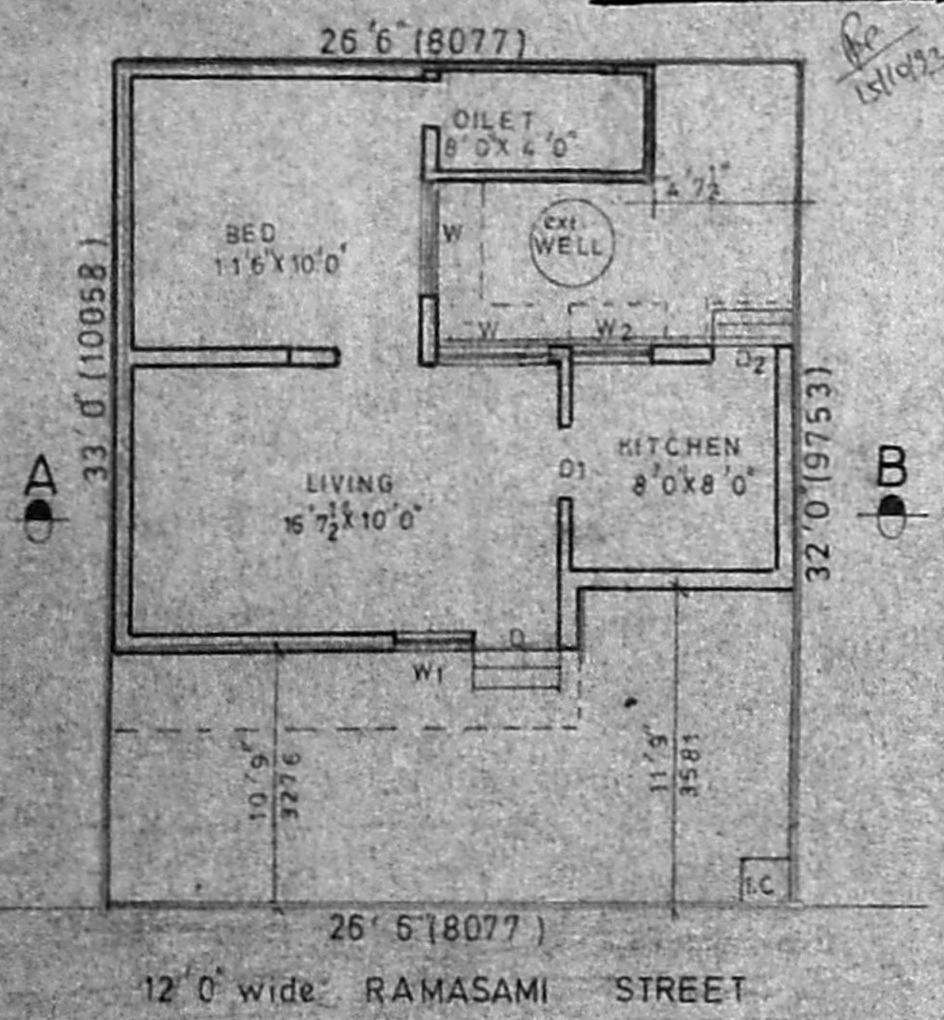

PLAN & SITE PLAN

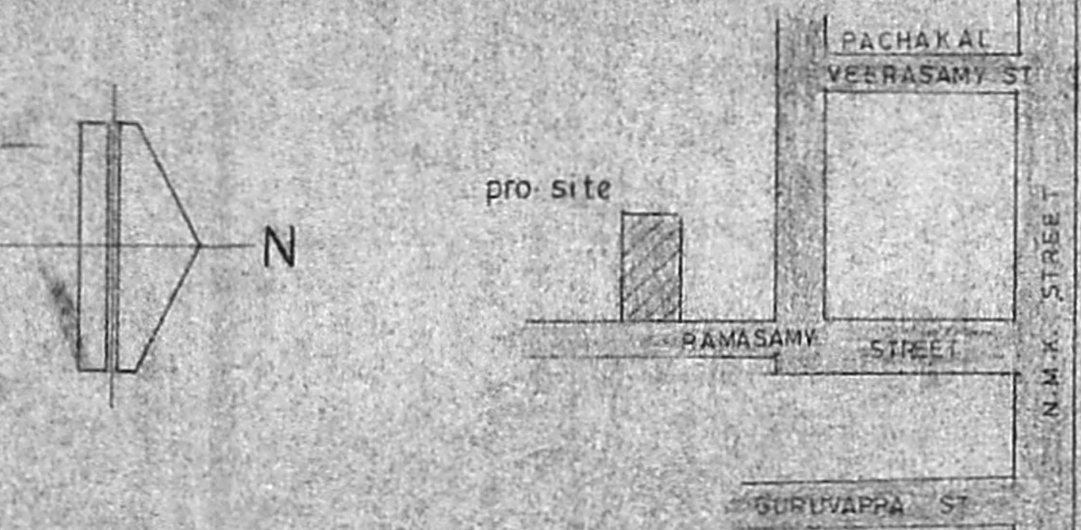

KEY PLAN  
NOT TO SCALE

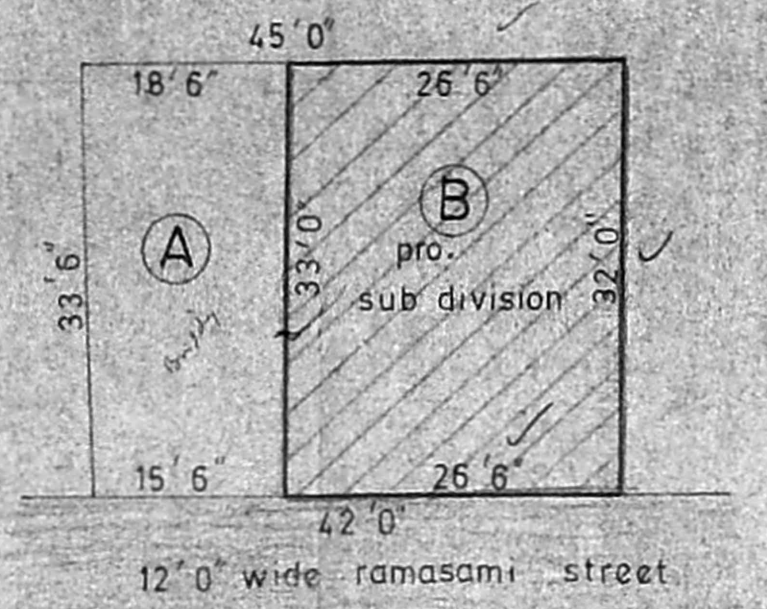

SUB-DIVISION PLAN  
SCALE - 1"=16'0"

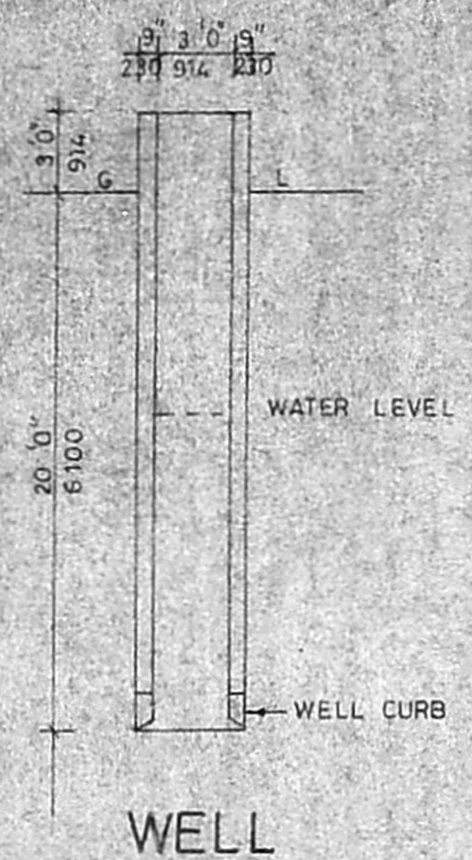

WELL

schedule of joinery

D	DOOR	3'3" x 7'0"	990 X 2133
D1	DOOR	4'6" x 7'0"	914 X 2133
D2	DOOR	7'0" x 7'0"	762 X 2133
W	WINDOW	4'6" x 4'6"	1371 X 1371
W1	WINDOW	3'0" x 4'6"	914 X 1371
W2	WINDOW	3'0" x 3'6"	914 X 1066
V	VENTILATOR	3'0" x 2'0"	914 X 610

area details

	SQ FT	SQM
PLOT AREA	861.0	80.0
PLINTH AREA	467.0	43.0

colour index

	EXISTING
	PROPOSED
	ROAD
	SITE BOUNDARY

*Scrutiny plan*  
*JP 16/9*

scale: 1"=8'0"

PROPOSED RESIDENTIAL BUILDING AT D.No, 18, RAMASAMY-STREET, IN T.S. No.47/2, BLOCK No18, AYANAVARAM VILLAGE, CORPN. OF MADRAS.

*[Signature]*  
OWNER

*P. Balakrishnan*

P. BALAKRISHNAN, B.A.  
 Consulting Civil Engineer  
 Licensed Surveyor Class 1  
 Corporation of Madras  
 642, Konnur High Road,  
 Ayanavaram, MADRAS-28

LICENSED SURVEYOR